

GATES OF HEAVEN - ROOF REPLACEMENT

302 E GORHAM ST. MADISON, WI 53703

CONTRACT #: 8160 PROJECT #: 17473

CITY OF MADISON
 DEPT OF PUBLIC WORKS
 ENGINEERING DIVISION
 CITY COUNTY BLDG RM 115
 210 MARTIN LUTHER KING JR BLVD
 MADISON, WI 53703
 PHONE: 608-265-4751

SHEET LIST	
Sheet #	Sheet Title
T000	Cover Sheet
AD100	Roof Demo Plan
A101	New Roof Plan
A102	Roof Plan - Ventilation
A200	South Elevation
A201	North Elevation
A202	West Elevation
A300	Isometric Detail Views
A301	Ridge and Chimney Detail
A302	Flashing Detail
A303	Roof Transition Details
A304	Ridge - Eave Detail

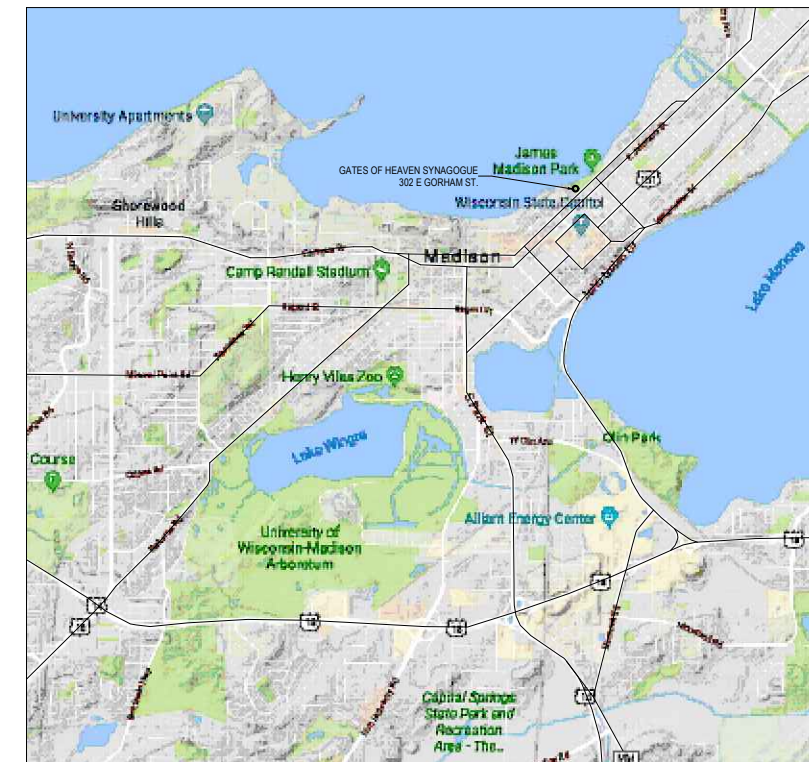

PROJECT LOCATION

NOT TO SCALE

GATES OF HEAVEN - ROOF REPLACEMENT
 302 E GORHAM ST.
 MADISON, WI 53703

CONTRACT # 8160
 MUNIS # 17473
 DRWN BY: LAW
 DATE 03/27/18
 REV:

COVER SHEET
 SHT
T000



CITY OF MADISON
DEPT OF PUBLIC WORKS
ENGINEERING DIVISION
CITY COUNTY BLDG RM 115
100 NORTH LUTHER KING JR BLVD
MADISON, WI 53703
PHONE: 608-264-4751

GATES OF HEAVEN - ROOF REPLACEMENT
302 E GORHAM ST.
MADISON, WI 53703

CONTRACT
8160
MUNIS
17473
DRWN BY: LAW
DATE 03/27/18
REV:

ROOF DEMO PLAN

SHT
AD100

NOTE: ALL DIMENSIONS SHOWN ARE APPROXIMATE AND GIVEN AS A GOOD FAITH REFERENCE. THE CONTRACTOR IS RESPONSIBLE FOR FIELD VERIFYING.

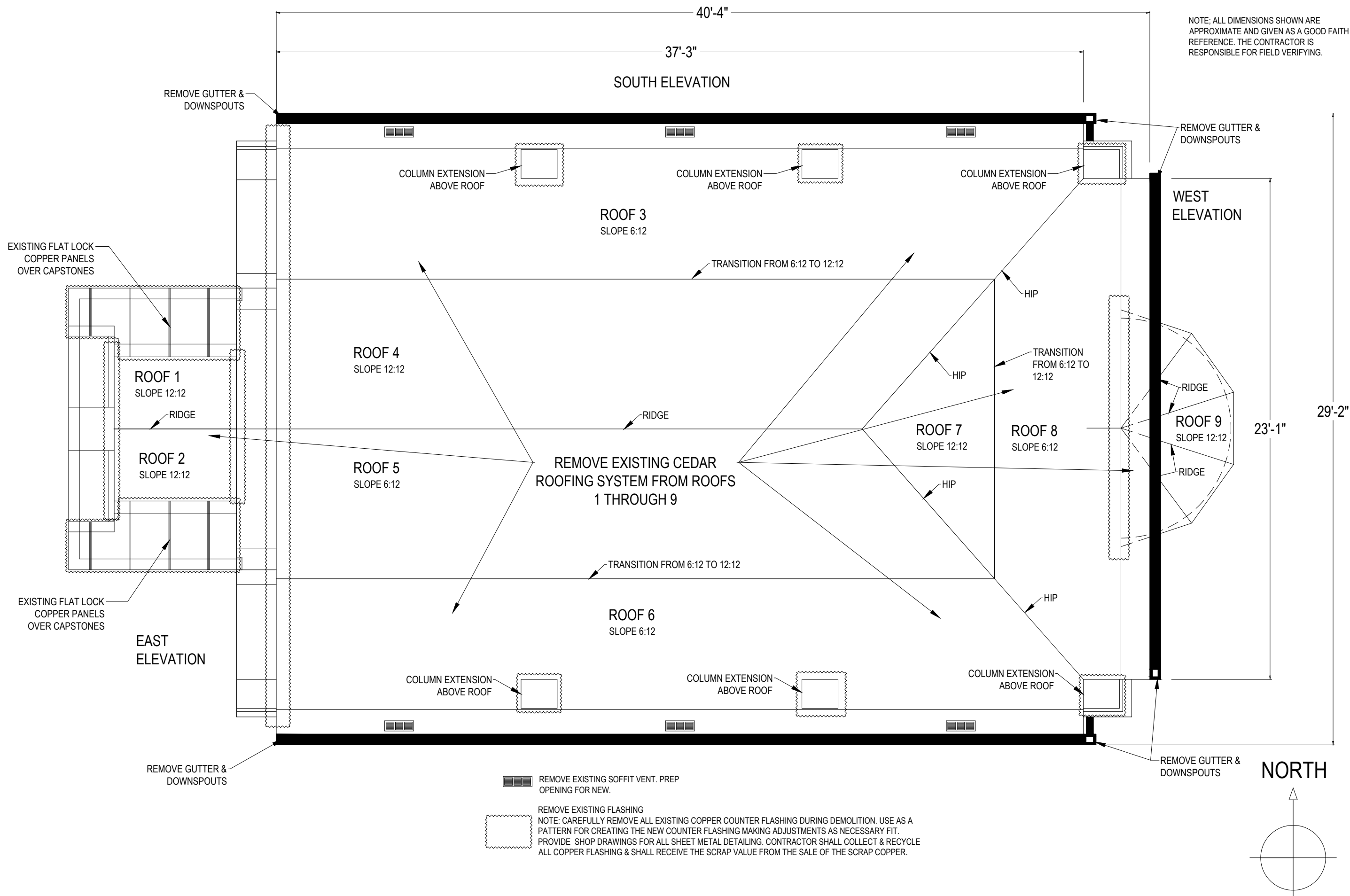

REMOVE EXISTING SOFFIT VENT. PREP OPENING FOR NEW.

REMOVE EXISTING FLASHING
NOTE: CAREFULLY REMOVE ALL EXISTING COPPER COUNTER FLASHING DURING DEMOLITION. USE AS A PATTERN FOR CREATING THE NEW COUNTER FLASHING MAKING ADJUSTMENTS AS NECESSARY FIT. PROVIDE SHOP DRAWINGS FOR ALL SHEET METAL DETAILING. CONTRACTOR SHALL COLLECT & RECYCLE ALL COPPER FLASHING & SHALL RECEIVE THE SCRAP VALUE FROM THE SALE OF THE SCRAP COPPER.



CITY OF MADISON
DEPT OF PUBLIC WORKS
ENGINEERING DIVISION
CITY COUNTY BLDG RM 115
100 NORTH LUTHER KING JR BLVD
MADISON, WI 53703
PHONE: 608/264-4751

GATES OF HEAVEN - ROOF REPLACEMENT
302 E GORHAM ST.
MADISON, WI 53703

CONTRACT # 8160
MUNIS # 17473
DRWN BY: LAW
DATE 03/27/18
REV:

NEW ROOF PLAN

SHT
A101

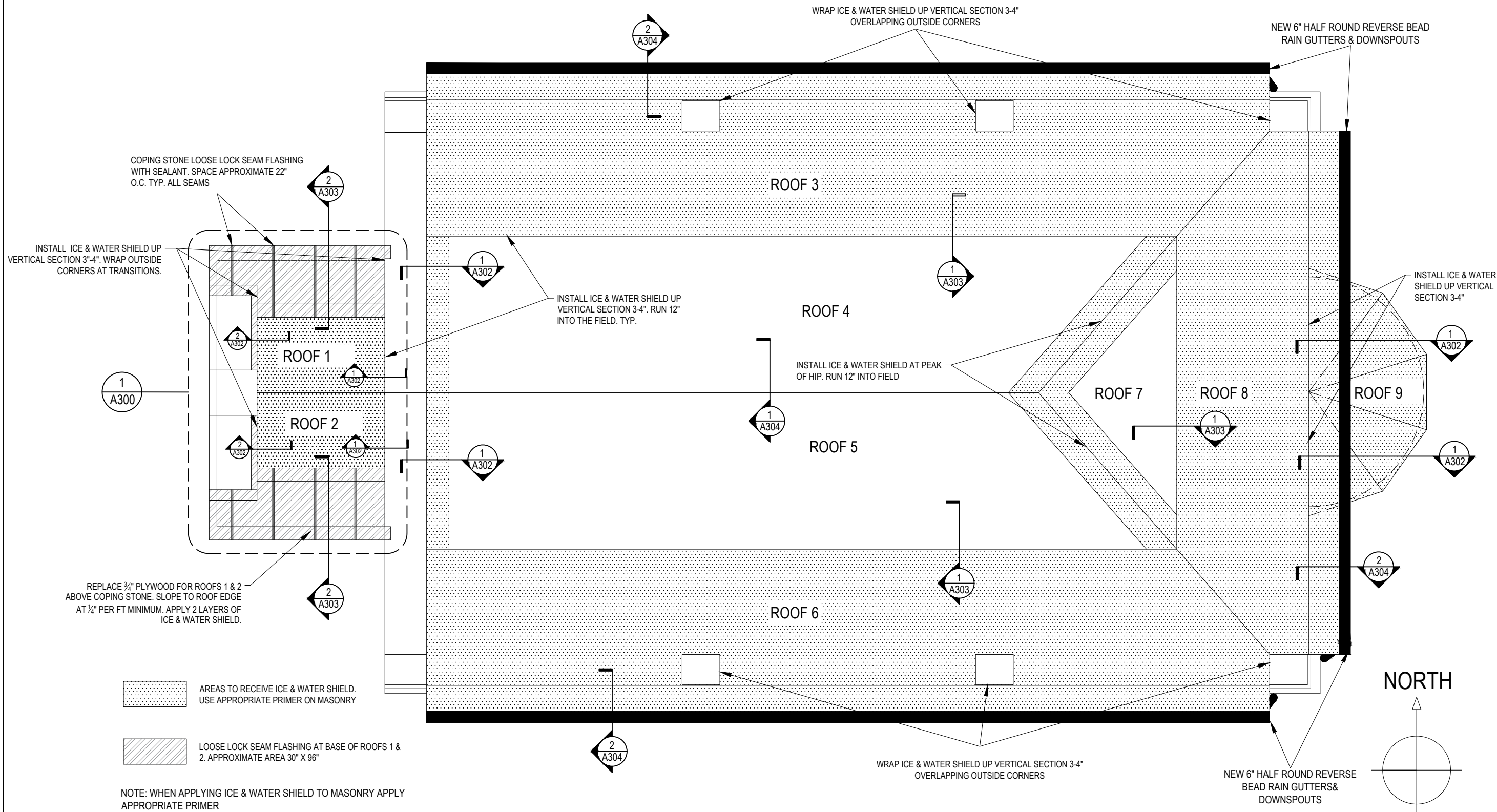

1
A300

2
A303

1
A302

1
A303

1
A304

1
A302

2
A303

1
A303

2
A304

2
A304

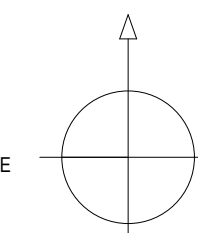



CITY OF MADISON
 DEPT OF PUBLIC WORKS
 ENGINEERING DIVISION
 CITY COUNTY BLDG RM 115
 150 N. MICHIGAN AVENUE
 MADISON, WI 53703
 PHONE: 608-266-4751

GATES OF HEAVEN - ROOF REPLACEMENT
 302 E GORHAM ST.
 MADISON, WI 53703

CONTRACT # 8160
 MUNIS # 17473
 DRWN BY: LAW
 DATE 03/27/18
 REV:

ROOF PLAN - VENTILATION

SHT A102

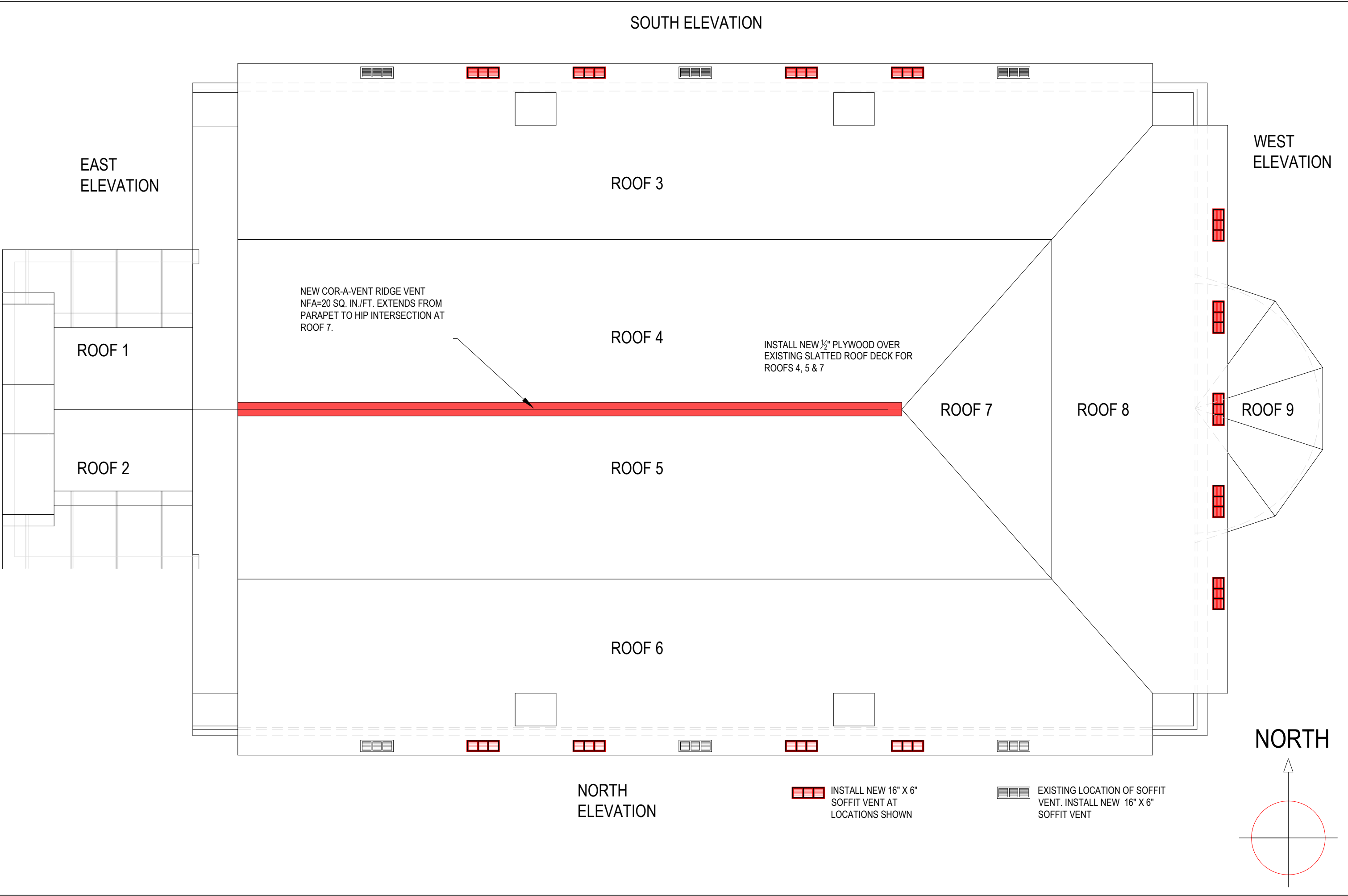

NEW COR-A-VENT RIDGE VENT
 NFA=20 SQ. IN./FT. EXTENDS FROM
 PARAPET TO HIP INTERSECTION AT
 ROOF 7.

INSTALL NEW 1/2" PLYWOOD OVER
 EXISTING SLATTED ROOF DECK FOR
 ROOFS 4, 5 & 7

INSTALL NEW 16" X 6"
 SOFFIT VENT AT
 LOCATIONS SHOWN

EXISTING LOCATION OF SOFFIT
 VENT. INSTALL NEW 16" X 6"
 SOFFIT VENT

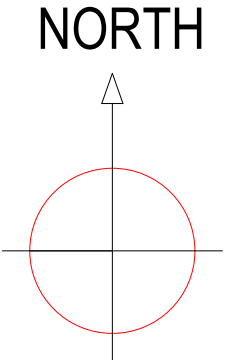



CITY OF MADISON
 DEPT OF PUBLIC WORKS
 ENGINEERING DIVISION
 CITY COUNTY BLDG RM 115
 1000 UNIVERSITY AVENUE
 MADISON, WI 53706
 PHONE: 608/264-4751

GATES OF HEAVEN - ROOF REPLACEMENT
 302 E GORHAM ST.
 MADISON, WI 53703

CONTRACT # 8160
 MUNIS # 17473
 DRWN BY: PBS
 DATE 04/05/18
 REV:

SOUTH ELEVATION

SHT
A200

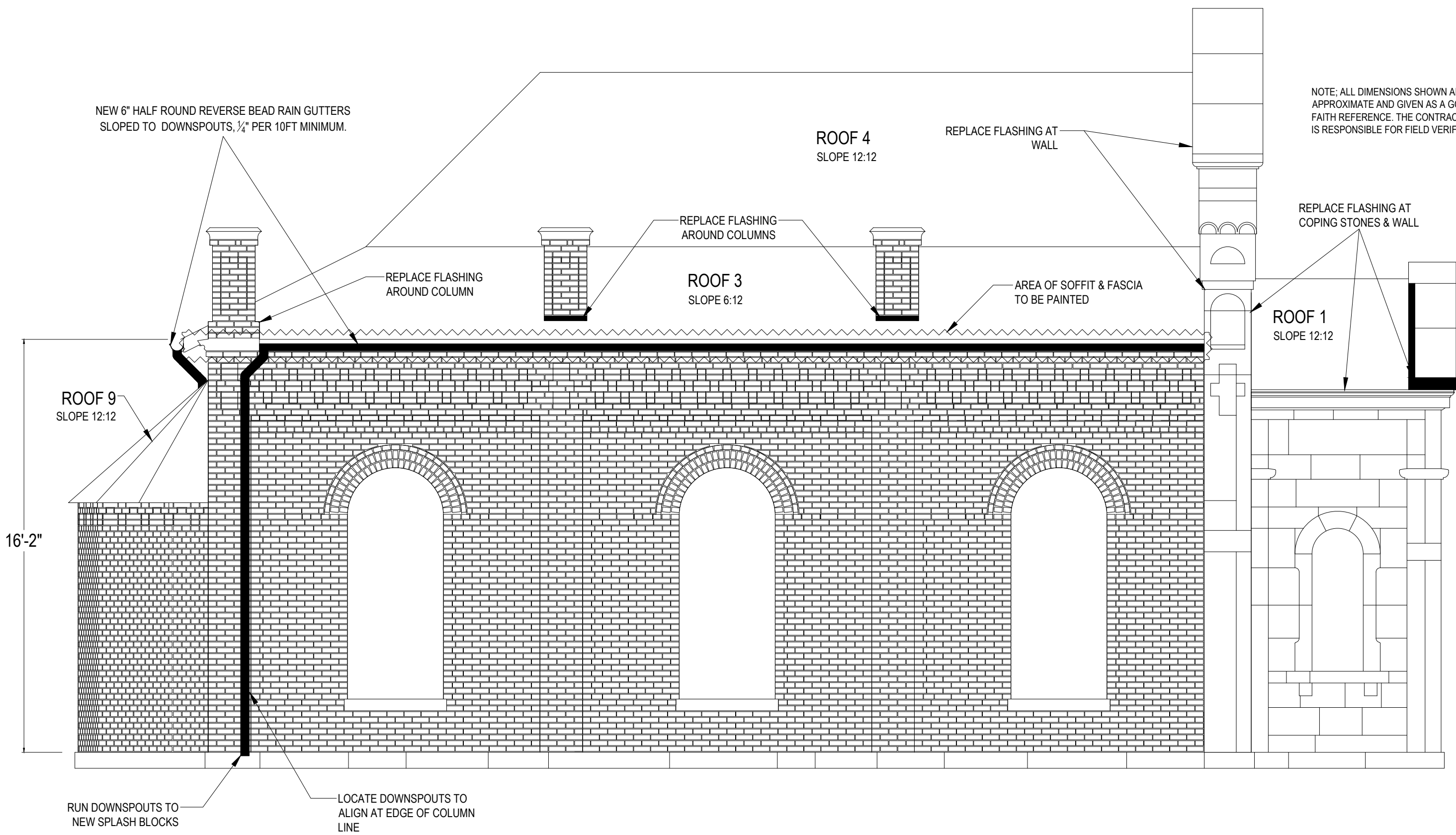

NEW 6" HALF ROUND REVERSE BEAD RAIN GUTTERS
 SLOPED TO DOWNSPOUTS, 1/4" PER 10FT MINIMUM.

ROOF 4
 SLOPE 12:12

REPLACE FLASHING AT
 WALL

NOTE; ALL DIMENSIONS SHOWN ARE
 APPROXIMATE AND GIVEN AS A GOOD
 FAITH REFERENCE. THE CONTRACTOR
 IS RESPONSIBLE FOR FIELD VERIFYING.

REPLACE FLASHING
 AROUND COLUMNS

ROOF 3
 SLOPE 6:12

AREA OF SOFFIT & FASCIA
 TO BE PAINTED

REPLACE FLASHING AT
 COPING STONES & WALL

ROOF 1
 SLOPE 12:12

ROOF 9
 SLOPE 12:12

16'-2"

RUN DOWNSPOUTS TO
 NEW SPLASH BLOCKS

LOCATE DOWNSPOUTS TO
 ALIGN AT EDGE OF COLUMN
 LINE



CITY OF MADISON
 DEPT OF PUBLIC WORKS
 ENGINEERING DIVISION
 CITY COUNTY BLDG RM 115
 100 NORTH LUTHER KING JR BLVD
 MADISON, WI 53703
 PHONE: 608/264-4751

GATES OF HEAVEN - ROOF REPLACEMENT
 302 E GORHAM ST.
 MADISON, WI 53703

CONTRACT # 8160
 MUNIS # 17473
 DRWN BY: LAW
 DATE 03/27/18
 REV:

NORTH ELEVATION

SHT
A201

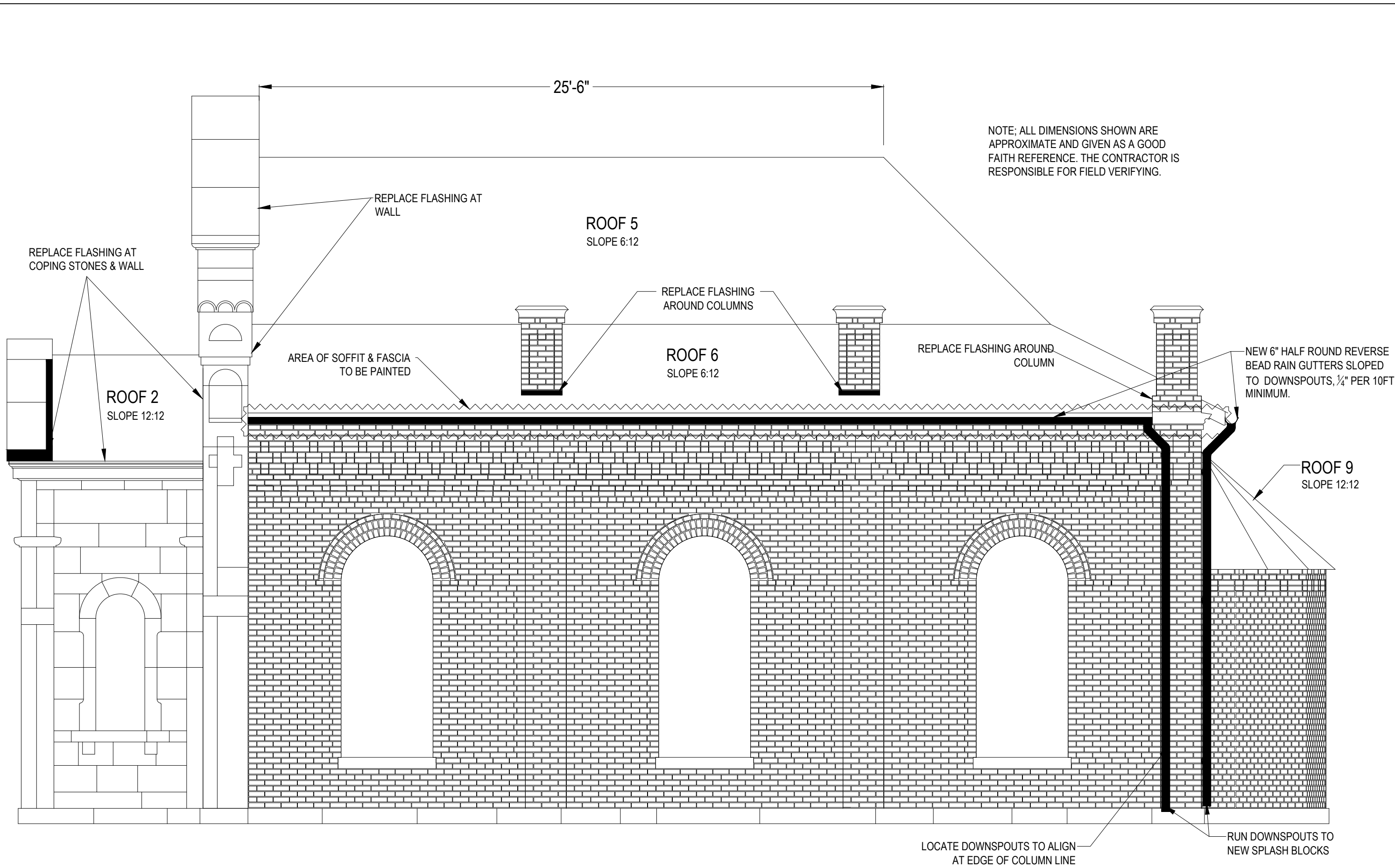

NOTE: ALL DIMENSIONS SHOWN ARE APPROXIMATE AND GIVEN AS A GOOD FAITH REFERENCE. THE CONTRACTOR IS RESPONSIBLE FOR FIELD VERIFYING.

25'-6"

REPLACE FLASHING AT COPING STONES & WALL

REPLACE FLASHING AT WALL

ROOF 5
SLOPE 6:12

REPLACE FLASHING AROUND COLUMNS

ROOF 6
SLOPE 6:12

REPLACE FLASHING AROUND COLUMN

NEW 6" HALF ROUND REVERSE BEAD RAIN GUTTERS SLOPED TO DOWNSPOUTS, 1/4" PER 10FT MINIMUM.

ROOF 2
SLOPE 12:12

AREA OF SOFFIT & FASCIA TO BE PAINTED

ROOF 9
SLOPE 12:12

LOCATE DOWNSPOUTS TO ALIGN AT EDGE OF COLUMN LINE

RUN DOWNSPOUTS TO NEW SPLASH BLOCKS



CITY OF MADISON
 DEPT OF PUBLIC WORKS
 ENGINEERING DIVISION
 CITY COUNTY BLDG RM 115
 400 W. LUTHER KING JR BLVD
 MADISON, WI 53703
 PHONE: 608/264-4751

GATES OF HEAVEN - ROOF REPLACEMENT
 302 E GORHAM ST.
 MADISON, WI 53703

CONTRACT # 8160
 MUNIS # 17473
 DRWN BY: PBS
 DATE 04/05/18
 REV:

WEST ELEVATION

SHT
A202

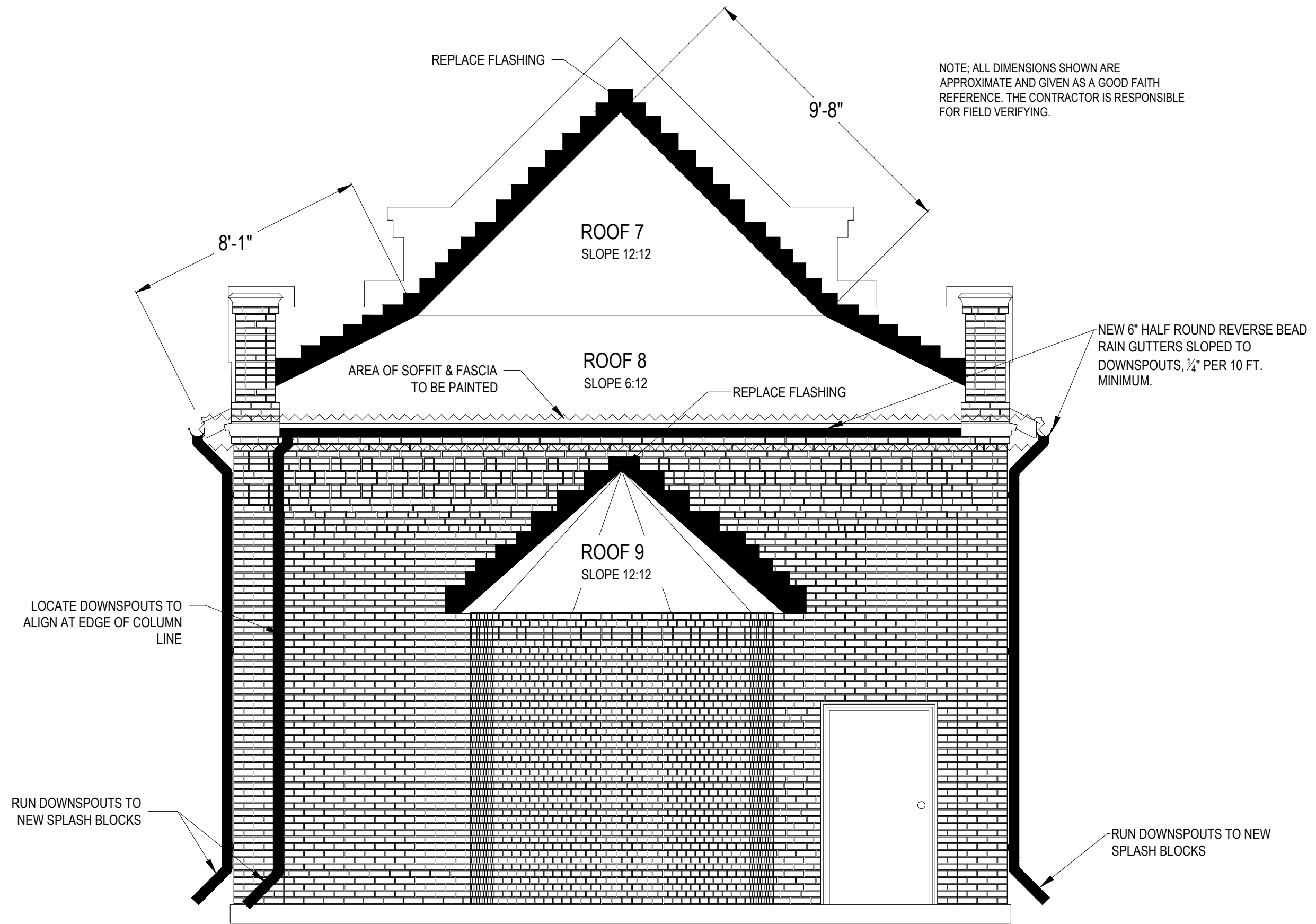



CITY OF MADISON
 DEPT OF PUBLIC WORKS
 ENGINEERING DIVISION
 CITY COUNTY BLDG RM 115
 400 EAST LUTHER KING JR BLVD
 MADISON, WI 53703
 PHONE: 608/264-4751

GATES OF HEAVEN - ROOF REPLACEMENT
 302 E GORHAM ST.
 MADISON, WI 53703

CONTRACT # 8160
 MUNIS # 17473
 DRWN BY: PBS
 DATE 04/05/18
 REV:

ISOMETRIC DETAIL VIEWS

SHT
A300

NOTE: FABRICATE & INSTALL STAINLESS STEEL CORNER PANS AT LOCATIONS AS SHOWN. INSTALL AT CORNERS UNDER THE ALUMINUM LOOSE LOCK FLASHING. SEE ISOMETRIC DETAILS.

NOTE: MINIMUM FLANGE DIMENSION FOR CORNER PANS SHALL BE 3"

NOTE: FOR LOOSE LOCK SECTION OF ROOFS 1 & 2, PANS SHALL BE EMBEDDED IN NON-HARDENING SEALANT & INSTALLED UNDER THE ALUMINUM COPING STONE FLASHING AT LOCATIONS SHOWN ON DRAWING

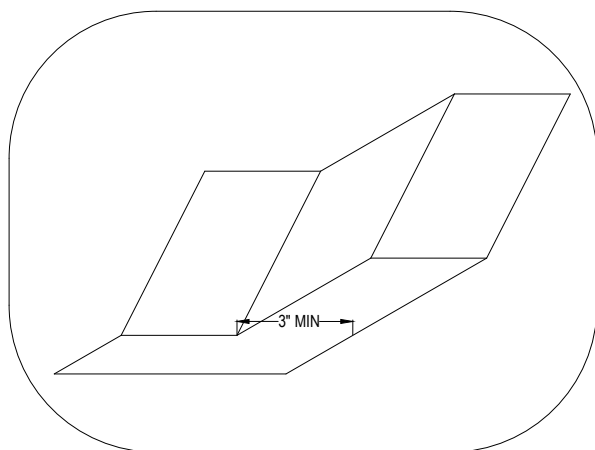

ISOMETRIC VIEWS OF SOLDERED CORNER PANS

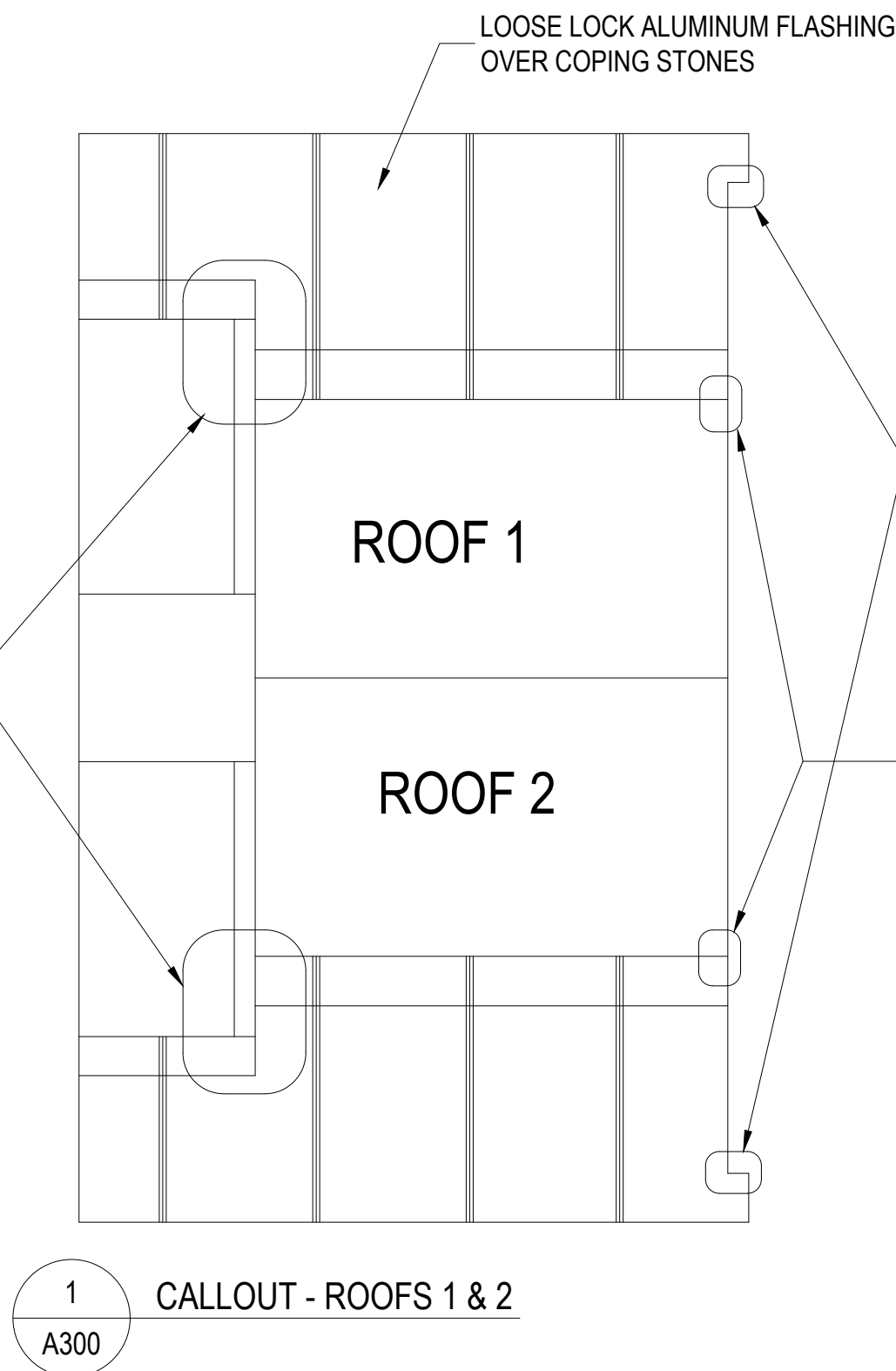

1
 A300
 CALLOUT - ROOFS 1 & 2

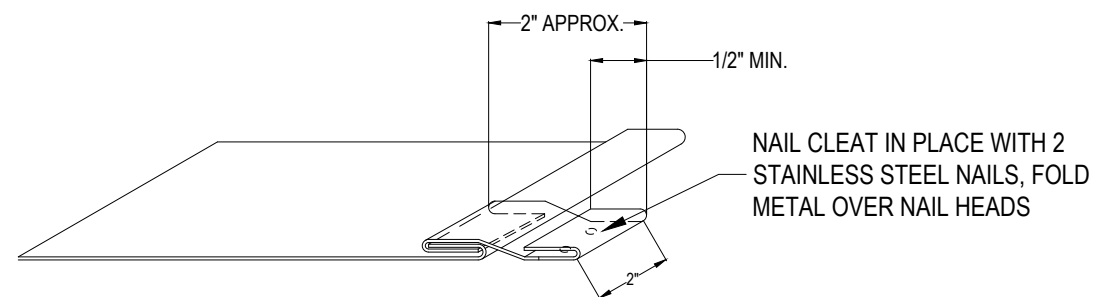

2
 A300
 LOOSE LOCK SEAM WITH CLEAT
 INSTALLED

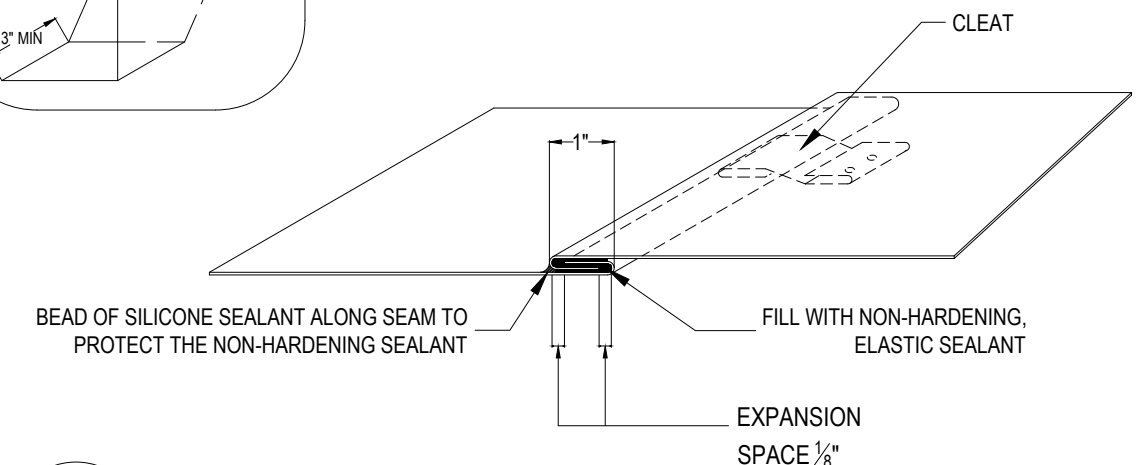
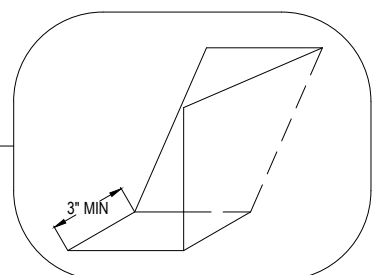
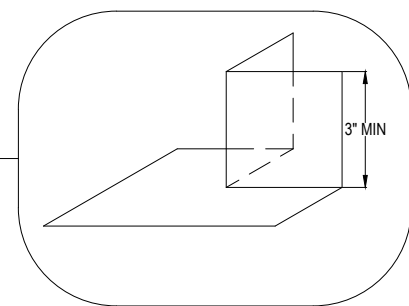

3
 A300
 LOOSE LOCK SEAM WITH SEALANT

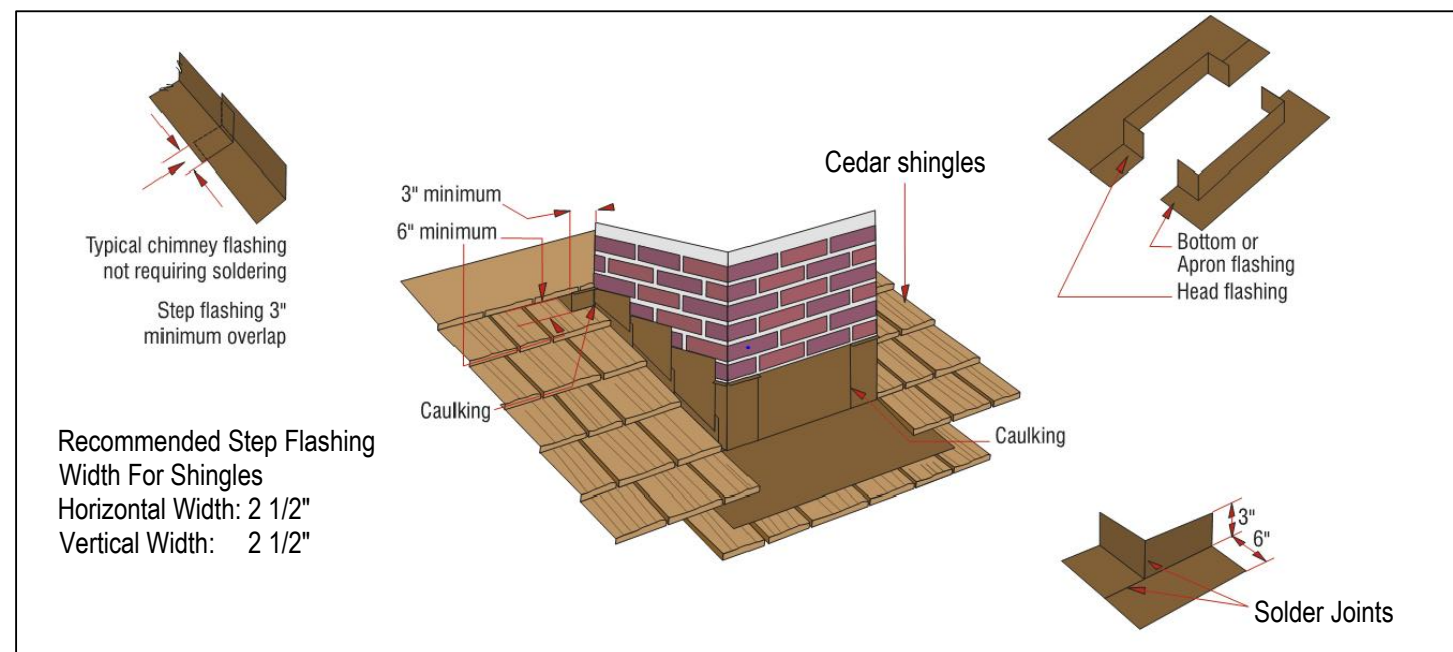

1 TYPICAL PROJECTION FLASHING
SCALE: NO SCALE

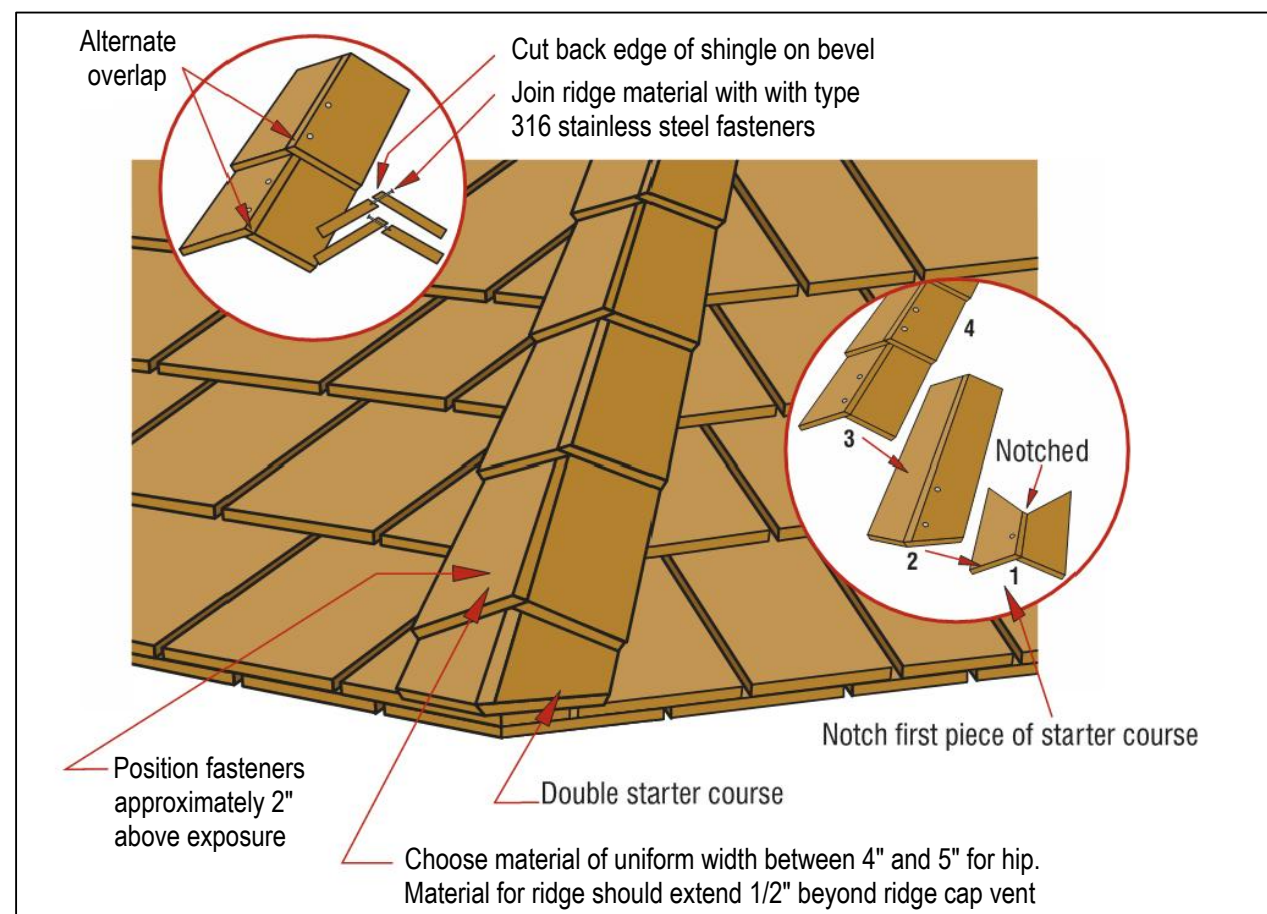

2 HIP AND RIDGE DETAIL
SCALE: NO SCALE

CONTRACT	# 8160
MUNIS	# 17473
DRWN BY:	PBS
DATE	04/05/18
REV:	

RIDGE & CHIMNEY
DETAIL

SHT
A301



CITY OF MADISON
DEPT OF PUBLIC WORKS
ENGINEERING DIVISION
CITY COUNTY BLDG RM 115
1000 UNIVERSITY AVENUE
MADISON, WI 53706
PHONE: 608/264-4751

GATES OF HEAVEN - ROOF REPLACEMENT
302 E GORHAM ST.
MADISON, WI 53703

CONTRACT # 8160
MUNIS # 17473
DRWN BY: PBS
DATE 04/05/18
REV:

FLASHING DETAILS

SHT
A302

NOTE: NOTIFY CITY PROJECT MANAGER IF COUNTER FLASHING CAN NOT BE PROPERLY INSTALLED IN JOINT DUE TO CONDITIONS OF THE MASONRY WALL.

NOTE: CAREFULLY REMOVE OLD COUNTER FLASHING DURING DEMOLITION. USE AS A PATTERN FOR CREATING THE NEW COUNTER FLASHING MAKING ADJUSTMENTS AS NECESSARY. PROVIDE SHOP DRAWINGS FOR ALL SHEET METAL DETAILING.

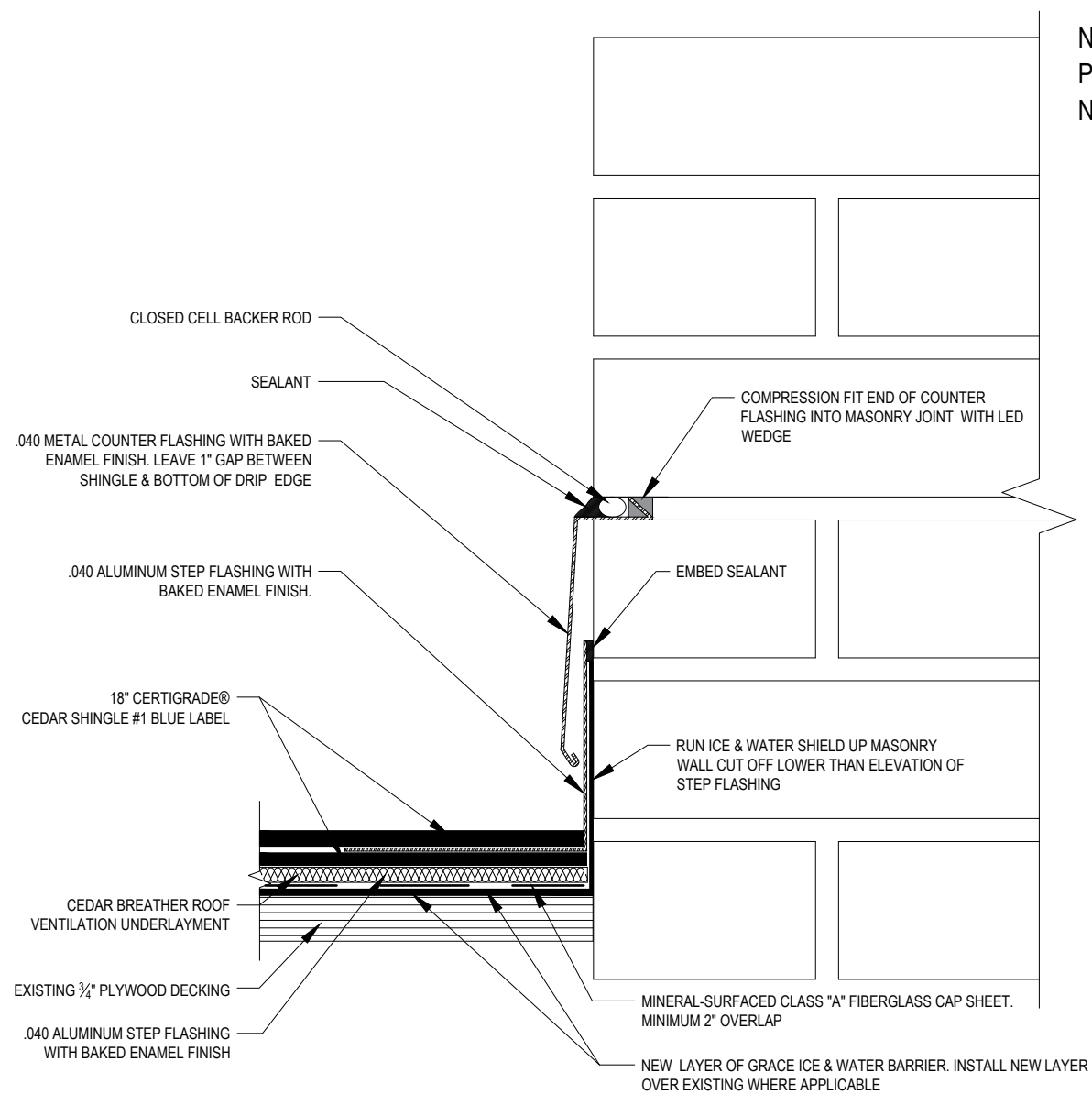

1

FLASHING AT MASONRY WALL TYP.

SCALE: NO SCALE

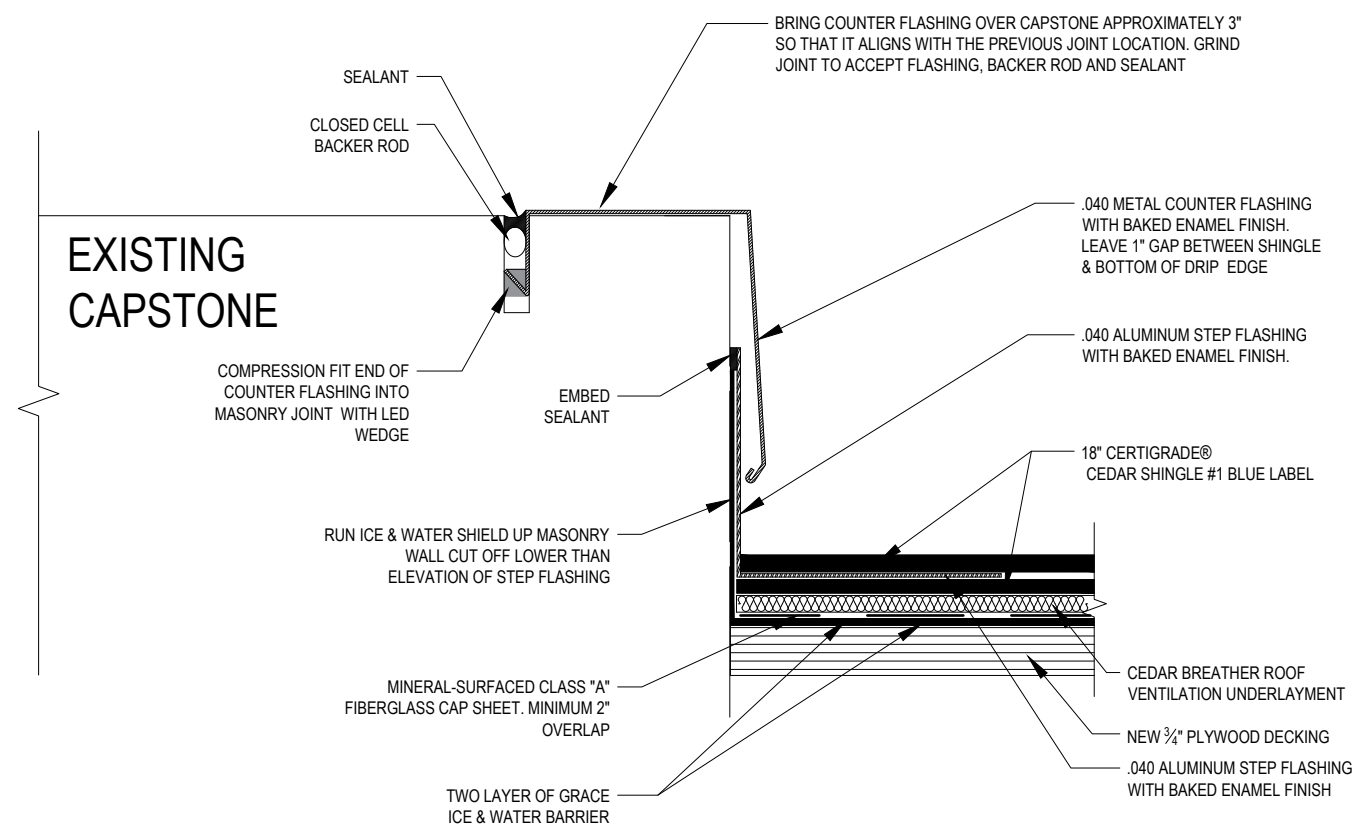

2

FLASHING AT CAPSTONE TYP.

SCALE: NO SCALE



CONTRACT
8160
MUNIS
17473
DRWN BY: PBS
DATE 04/05/18
REV:

ROOF TRANSITION
DETAILS

SHT
A303

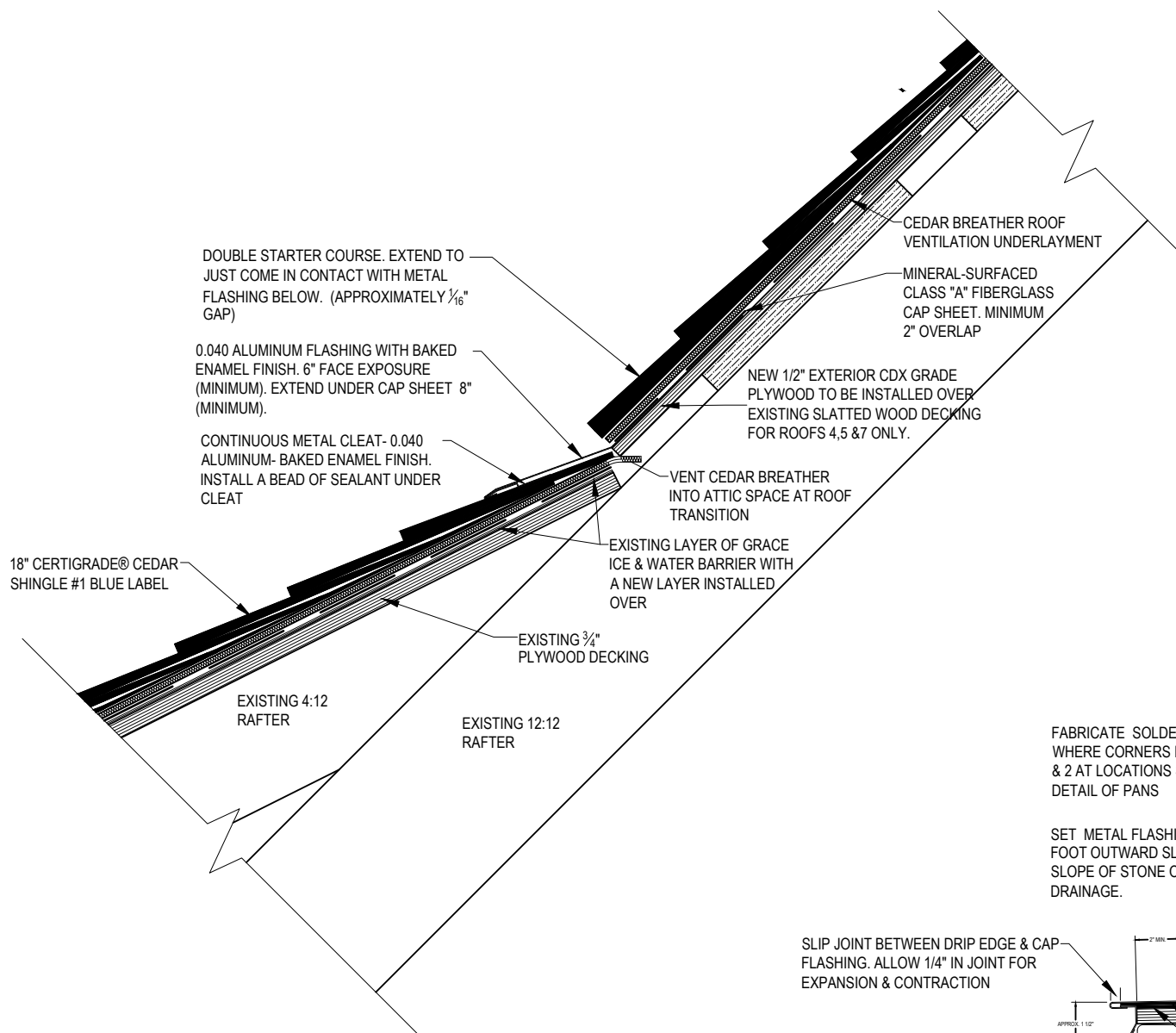

NOTE: CAREFULLY REMOVE OLD COUNTER FLASHING DURING DEMOLITION. USE AS A PATTERN FOR CREATING THE NEW COUNTER FLASHING MAKING ADJUSTMENTS AS NECESSARY TO ACHIEVE A WATER TIGHT FIT. PROVIDE "AS BUILT" SHOP DRAWINGS FOR ALL SHEET METAL DETAILING.

FABRICATE SOLDERED STAINLESS STEEL CORNER PANS WHERE CORNERS INTERSECT FOR BOTH SIDES OF ROOFS 1 & 2 AT LOCATIONS SHOWN IN DRAWINGS & ISOMETRIC DETAIL OF PANS

SET METAL FLASHING/PLYWOOD WITH A 1/4" PER FOOT OUTWARD SLOPE (MIN.). ALIGN WITH SLOPE OF STONE OR SHIM TO OBTAIN PROPER DRAINAGE.

SLIP JOINT BETWEEN DRIP EDGE & CAP FLASHING. ALLOW 1/4" IN JOINT FOR EXPANSION & CONTRACTION

APPROX. 1/16"

TWO LAYERS OF GRACE ICE & WATER SHIELD

EXISTING CAPSTONE

NEW EXTERIOR GRADE CDX PLYWOOD OVER CAPSTONE, SLOPE TO OUTER EDGE 1/4" PER FT. MIN.

DOUBLE STARTER COURSE. SET BACK 1/2" FROM FLASHING TRANSITION.

COUNTER FLASHING

STEP FLASHING

EXISTING 12:12 RAFTER- ROOFS 1 & 2

DOUBLE STARTER COURSE. SET BACK 1/2" FROM FLASHING TRANSITION.

COUNTER FLASHING

STEP FLASHING

EXISTING 12:12 RAFTER- ROOFS 1 & 2

CEDAR BREATHER ROOF VENTILATION UNDERLAYMENT

MINERAL-SURFACED CLASS "A" FIBERGLASS CAP SHEET. MINIMUM 2" OVERLAP

GRACE ICE & WATER SHIELD

0.040 ALUMINUM SHEET METAL FLASHING WITH BAKED ENAMEL FINISH. EXTEND 8" (MIN) UP SLOPE OF ROOF

CONTINUOUS SHEETING EXTERIOR GRADE CDX PLYWOOD 12:12 SLOPE.

1 ROOF TRANSITION AT SLOPE CHANGE

SCALE: NO SCALE

2 ROOF TRANSITION AT STONE - ROOFS 1 & 2

SCALE: NO SCALE



CITY OF MADISON
DEPT OF PUBLIC WORKS
ENGINEERING DIVISION
CITY COUNTY BLDG RM 115
100 NORTH LUTHER KING JR BLVD
MADISON, WI 53703
PHONE: 608/264-4751

GATES OF HEAVEN - ROOF REPLACEMENT
302 E GORHAM ST.
MADISON, WI 53703

CONTRACT # 8160
MUNIS # 17473
DRWN BY: PBS
DATE 04/05/18
REV:

RIDGE - EAVE
DETAIL

SHT
A304

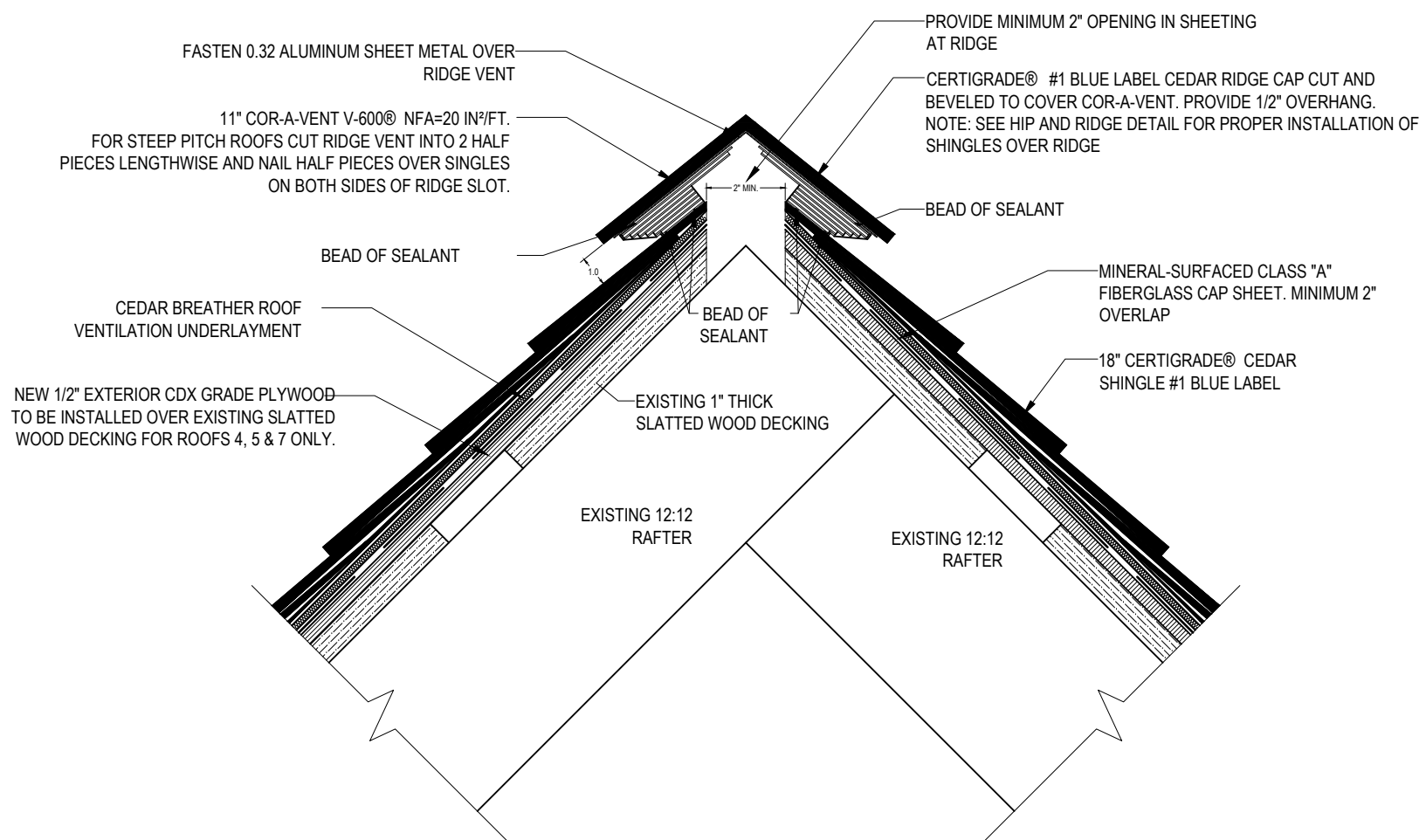

1 **RIDGE VENT DETAIL**
SCALE: NO SCALE

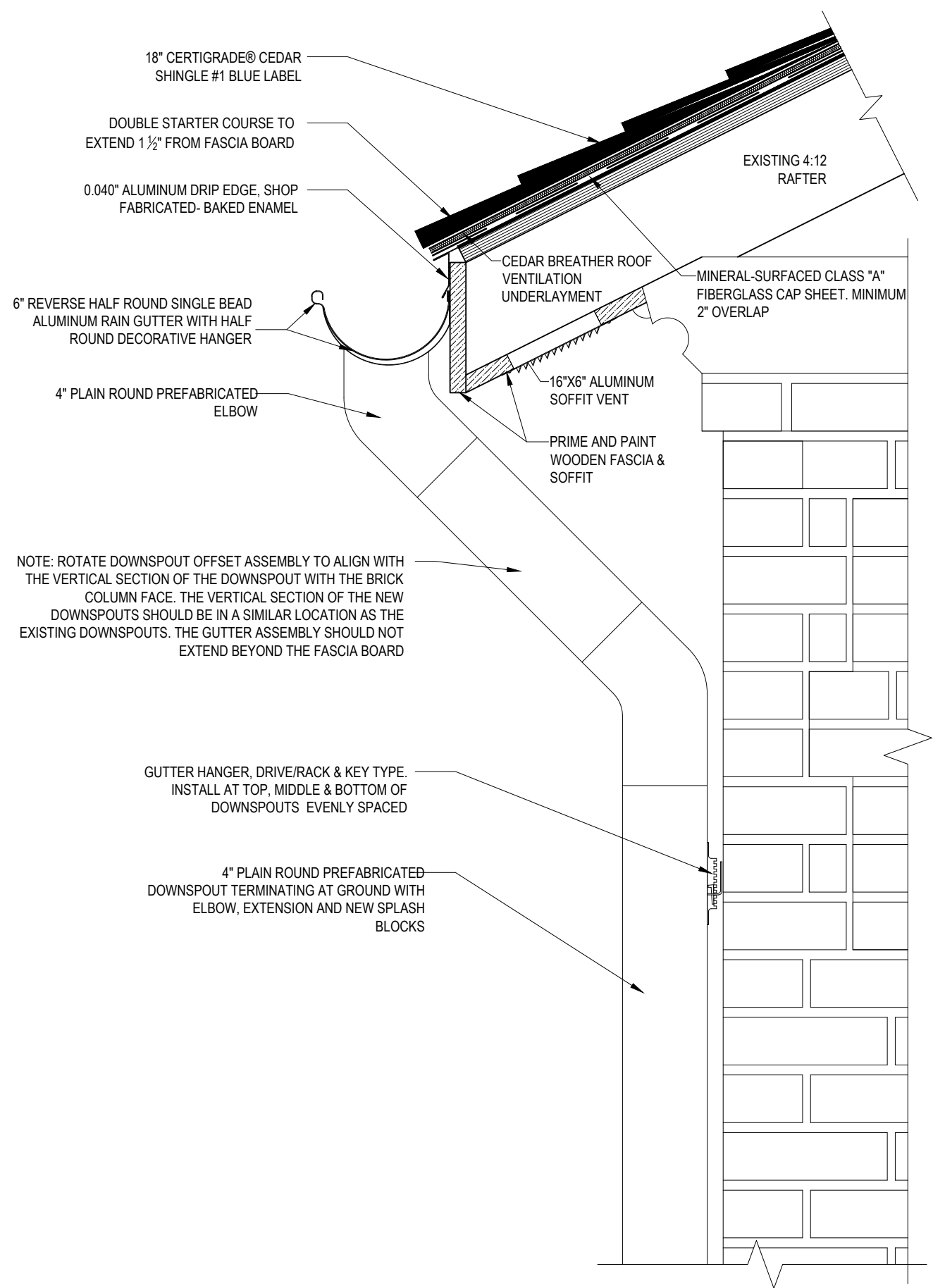

2 **EAVE DETAIL - TYP.**
SCALE: NO SCALE